

ZIPCODEDOWNLOAD

The Trusted Leader in ZIP Code Data Since 2001

Lookup GXE

<http://www.zipcodedownload.com/Products/Family/Lookup/>

User's Guide

ZIP Code Download - Lookup GXE

Distance Calculation

ZIP Code (Start): ZIP Code (End):

Results: miles

ZIP Code Lookup and Radius Search

Show in Results: Limit Results by:

ZIP Code: Miles: To perform a radius search you must fill in these two fields.

ZIP Code Type: Show in Results: Limit Results by:

City: Area Code:

City Type: Time Zone:

County: GMT Offset:

County FIPS: Daylight Savings:

State: MSA:

State Code: Latitude:

State FIPS: Longitude:

Status
Ready...

Copyright © 2006, ZIP Code Download
All Rights Reserved.
Updated March 2006

www.ZipCodeDownload.com

ZIP Code Download Lookup GXE

Since its introduction, ZIP Code Download's Lookup GXE has become one of our most popular products. Lookup GXE gives you the power to perform complex lookups involving distance searches, radius searches, and ZIP Code-related information. It gives you the ability to quickly and easily load the results into your favorite programs - like Microsoft Excel, Lotus Notes, Access, Oracle, or many other programs.

This User Guide will walk you through the steps required to perform the different searches available with the Lookup GXE.

User's Guide Contents

Performing a Lookup.....	3
Limiting Results in a Lookup Search.....	4
Calculating the Distance Between Two ZIP Codes.....	5
Performing a Simple Radius Search.....	6
Retrieving Information with a Radius Search.....	7
Limiting Results in a Radius Search.....	8
Exporting Data.....	9
Importing Data into Excel.....	10
Field Definitions.....	11
MSA Code Descriptions.....	14
Updates for the Lookup GXE.....	18

Performing a Lookup

1. Enter the center ZIP Code in the 'ZIP Code' box of the *ZIP Code Lookup and Radius Search* section of the Lookup GXE.
2. Check the boxes next to the information the you would like to look up (ZIP Code Type, City, City Type, County, County FIPS, State, State Code, State FIPS, Area Code, Time Zone, GMT Offset, Daylight Savings, MSA, Latitude, Longitude).
3. Click "Lookup"
4. The results will display in another box.

ZIP Code Download - Lookup GXE (Background Window):

- Distance Calculation:** ZIP Code (Start): [], Results: []
- ZIP Code Lookup and Radius Search:**
 - Show in Results: [] Limit Results by: []
 - ZIP Code: 98665
 - Miles: []
 - ZIP Code Type: []
 - City: []
 - City Type: []
 - County: []
 - County FIPS: []
 - State: []
 - State Code: []
 - State FIPS: []
 - Area Code: []
 - Time Zone: []
 - GMT Offset: []
 - Daylight Savings: []
 - MSA: []
 - Latitude: []
 - Longitude: []
- Status:** Done... (1 Records Found)

Lookup GXE - Search Results (Foreground Window):

ZIP Code	City Name	State Name	Area Code	Time Zone	UTC Offset
98665	Vancouver	Washington	360	Pacific	-8

Buttons: Save, Copy, Done

Limiting Results in a Lookup Search

1. Check the boxes next to the information you would like to retrieve from the database (ZIP Code Type, City, City Type, County, County FIPS, State, State Code, State FIPS, Area Code, Time Zone, GMT Offset, Daylight Savings, MSA, Latitude, Longitude). ZIP Code will marked by default.
2. Enter the information that you would like to limit in the corresponding text box.

- For example, if you would like to limit the results to a certain state, check the “State” or “State Code” box and select the state you would like returned.
3. Click “Lookup”
 4. The ZIP Codes and related information for the limits specified will open in a new window.

Calculating the Distance Between Two ZIP Codes

1. Enter first ZIP Code in the ‘ZIP Code (Start):’ box in the *Distance Calculation* section.
2. Enter the second ZIP Code in the ‘ZIP Code (End):’ box in the *Distance Calculation* section.
3. Hit “Calculate”

The distance between the two ZIP Codes will be in the “Results” box. This distance is calculated in miles.

Distance Calculation Section:

- ZIP Code (Start): 98665
- ZIP Code (End): 84601
- Results: 671.0239 miles
- A "Calculate" button is located to the right of the ZIP Code (End) field.

ZIP Code Lookup and Radius Search Section:

This section is divided into two columns of search criteria, each with a "Show in Results" and "Limit Results by" header.

Left Column:

- ZIP Code: []
- Miles: []
- ZIP Code Type: []
- City: []
- City Type: []
- County: []
- County FIPS: []
- State: []
- State Code: []
- State FIPS: []

Right Column:

- Area Code: []
- Time Zone: []
- GMT Offset: []
- Daylight Savings: []
- MSA: []
- Latitude: []
- Longitude: []

A note between the columns reads: "To perform a radius search you must fill in these two fields." A "Lookup" button is positioned at the bottom right of this section.

Status Bar:

The status bar at the bottom left shows "Status Done..." followed by a progress indicator.

Performing a Simple Radius Search

1. Enter the center ZIP Code in the 'ZIP Code' box of the *ZIP Code Lookup and Radius Search* section of the Lookup GXE.
2. Check the 'Miles' box and enter the number of miles you would like to search in the adjacent text field.

3. Click "Lookup"
4. The ZIP Codes in the radius specified will open in a new window.

ZIP Code	Miles
99950	830.7881
99950	830.7881
99950	830.7881
99929	854.9299
99928	784.0346
99927	863.8616
99926	758.7603
99925	819.7349
99923	785.5565
99922	782.2598
99921	816.5002
99919	820.2865
99919	820.2865
99918	781.5833
99918	781.5833
99903	808.8909
99903	808.8909
99903	808.8909
99901	777.1000

The 'Search Results' window has 'Save', 'Copy', and 'Done' buttons at the bottom.

Retrieving Information with a Radius Search

1. Enter the center ZIP Code in the 'ZIP Code' box of the *ZIP Code Lookup and Radius Search* section of the Lookup GXE.
2. Check the 'Miles' box and enter the number of miles you would like to search in the adjacent text field.
3. Check the boxes next to the information you would like to retrieve from the database (ZIP Code Type, City, City Type, County, County FIPS, State, State Code, State FIPS, Area Code, Time Zone, GMT Offset, Daylight Savings, MSA, Latitude, Longitude).

3. Click "Lookup"
4. The ZIP Codes and related information in the radius specified will open in a new window.

ZIP Code	Miles	City Name	County Name	State Name
99950	830.7881	Ketchikan	Ketchikan Gateway	Alaska
99950	830.7881	Kasaan	Ketchikan Gateway	Alaska
99950	830.7881	Edna Bay	Ketchikan Gateway	Alaska
99929	854.9299	Wrangell	Wrangell Petersburg	Alaska
99928	794.0346	Ward Cove	Ketchikan Gateway	Alaska
99927	863.8616	Point Barrow	Prince Wales Ketchikan	Alaska
99926	759.7603	Melakatta	Prince Wales Ketchikan	Alaska
99925	819.7349	Klawock	Prince Wales Ketchikan	Alaska
99923	785.5565	Hyder	Prince Wales Ketchikan	Alaska
99922	782.2598	Hydaburg	Prince Wales Ketchikan	Alaska
99921	816.5002	Craig	Prince Wales Ketchikan	Alaska
99919	820.2865	Thorne Bay	Prince Wales Ketchikan	Alaska
99919	820.2865	Ketchikan	Prince Wales Ketchikan	Alaska
99918	781.5833	Ketchikan	Prince Wales Ketchikan	Alaska
99918	781.5833	Coffman Cove	Prince Wales Ketchikan	Alaska
99903	808.8909	Meyers Chuck	Prince Wales Ketchikan	Alaska
99903	808.8909	Ketchikan	Prince Wales Ketchikan	Alaska
99901	777.1399	Ketchikan	Ketchikan Gateway	Alaska
99901	777.1399	Kasaan	Ketchikan Gateway	Alaska
99901	777.1399	Edna Bay	Ketchikan Gateway	Alaska
99841	990.0226	Tenakee Springs	Skagway Hoonah Angoon	Alaska
99841	990.0226	Tenakee Spgs	Skagway Hoonah Angoon	Alaska
99836	891.7881	Sitka	Wrangell Petersburg	Alaska
99836	891.7881	Prt Alexander	Wrangell Petersburg	Alaska
99836	891.7881	Prt Alexander	Wrangell Petersburg	Alaska

Limiting Results in a Radius Search

1. Enter the center ZIP Code in the ‘ZIP Code’ box of the *ZIP Code Lookup and Radius Search* section of the Lookup GXE.
2. Check the ‘Miles’ box and enter the number of miles you would like to search in the adjacent text field.
3. Check the boxes next to the information you would like to retrieve from the database (ZIP Code Type, City, City Type, County, County FIPS, State, State Code, State FIPS, Area Code, Time Zone, GMT Offset, Daylight Savings, MSA, Latitude, Longitude).
4. Enter the information that you would like to limit in the corresponding text box. For example, if you would like to limit the results to a certain state, check the “State” or “State Code” box and select the state you would like returned.
5. Click “Lookup”
6. The ZIP Codes and related information in the radius specified will open in a new window.

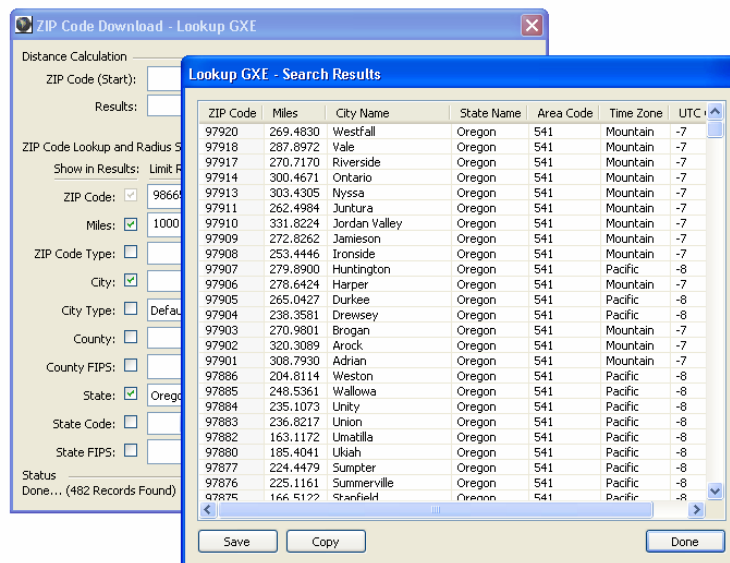
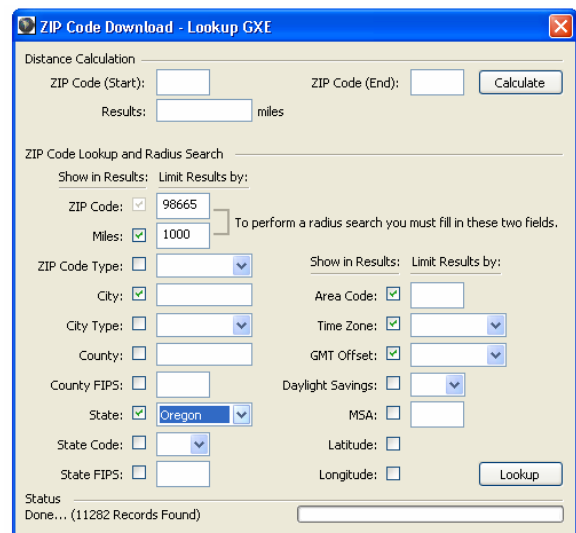

Exporting Data

Exporting data from the Lookup GXE is easy.

1. Run a lookup query following the directions in this manual.
2. Click “Save”
3. A box will open that allows you to save the results as a .txt document.
4. Click “Save” again.

The results will be available to be viewed as a text file or imported into other programs, such as Excel.

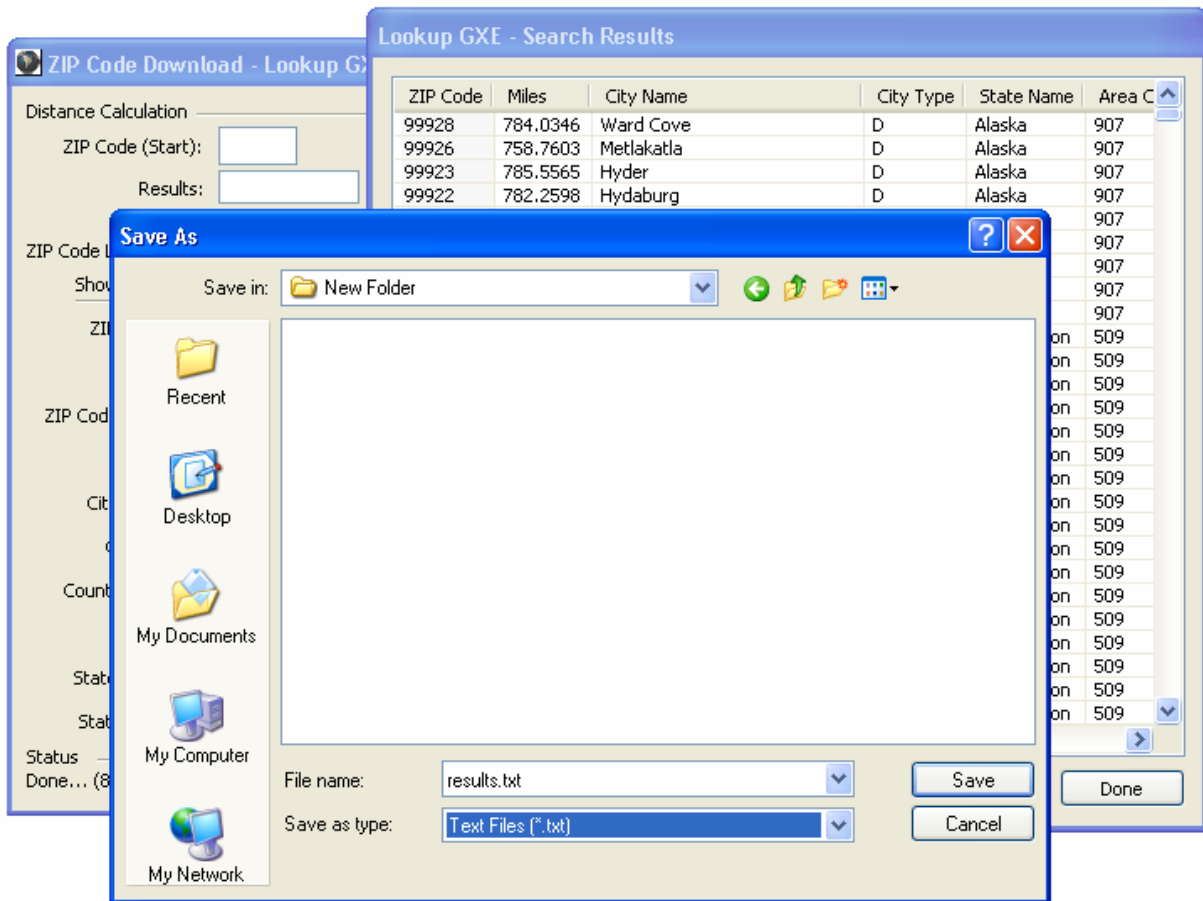

Importing Data into Excel

After exporting information from the Lookup GXE, you may want to import the data into a spreadsheet program to manipulate it. Here are instructions for importing the data into Microsoft Excel.

1. Perform the desired lookup and export the data following the instructions in this guide.
2. Open Microsoft Excel
3. Select 'Import External Data' from the 'Data' dropdown menu and then select 'Import Data'
4. Select the file where you saved the data
5. In the Text Import Wizard, choose 'Delimited' as the data type and click 'Next'
6. Check the box 'Tab' as the delimiter. The chart should show the data fields in the appropriate columns.
7. Click "Finish" and select the cell where you would like the import to start
8. The data will now be in the appropriate columns.

	A	B	C	D	E	F	G	H	I	J	K	L	M	N	O	P	Q	R	S	T	U
1	84667	50.3483	P	Wales	D	Sanpete	49039	Utah	UT	49	435	Mountain	-7	Y	0	39.487834	-111.634109				
2	84665	70.5007	P	Sterling	D	Sanpete	49039	Utah	UT	49	435	Mountain	-7	Y	0	39.197144	-111.682371				
3	84664	6.2611	S	Mapleton	D	Utah	49049	Utah	UT	49	801	Mountain	-7	Y	6520	40.137545	-111.574793				
4	84663	4.0103	S	Springville	D	Utah	49049	Utah	UT	49	801	Mountain	-7	Y	6520	40.162967	-111.60305				
5	84662	51.1868	P	Spring City	D	Sanpete	49039	Utah	UT	49	435	Mountain	-7	Y	0	39.483568	-111.494443				
6	84660	8.0608	S	Spanish Fork	D	Utah	49049	Utah	UT	49	801	Mountain	-7	Y	6520	40.099913	-111.651125				
7	84660	8.0608	S	Palmyra	N	Utah	49049	Utah	UT	49	801	Mountain	-7	Y	6520	40.099913	-111.651125				
8	84660	8.0608	S	Leland	N	Utah	49049	Utah	UT	49	801	Mountain	-7	Y	6520	40.099913	-111.651125				
9	84660	8.0608	S	Lake Shore	N	Utah	49049	Utah	UT	49	801	Mountain	-7	Y	6520	40.099913	-111.651125				
10	84660	8.0608	S	Covered Bridge	N	Utah	49049	Utah	UT	49	801	Mountain	-7	Y	6520	40.099913	-111.651125				
11	84660	8.0608	S	Cover Bridge Canyon	N	Utah	49049	Utah	UT	49	801	Mountain	-7	Y	6520	40.099913	-111.651125				
12	84660	8.0608	S	Benjamin	A	Utah	49049	Utah	UT	49	801	Mountain	-7	Y	6520	40.099913	-111.651125				
13	84657	96.7851	P	Sigurd	D	Sevier	49041	Utah	UT	49	435	Mountain	-7	Y	0	38.840732	-111.97086				
14	84656	71.1308	P	Scipio	D	Millard	49027	Utah	UT	49	435	Mountain	-7	Y	0	39.252203	-112.101774				
15	84655	15.7428	S	Santaquin	D	Utah	49049	Utah	UT	49	801	Mountain	-7	Y	6520	40.013126	-111.769999				
16	84655	15.7428	S	Payson	A	Utah	49049	Utah	UT	49	801	Mountain	-7	Y	6520	40.013126	-111.769999				
17	84655	15.7428	S	Genola	A	Utah	49049	Utah	UT	49	801	Mountain	-7	Y	6520	40.013126	-111.769999				
18	84654	88.2547	S	Salina	D	Sevier	49041	Utah	UT	49	435	Mountain	-7	Y	0	38.951768	-111.860719				
19	84654	88.2547	S	Gooseberry	N	Sevier	49041	Utah	UT	49	435	Mountain	-7	Y	0	38.951768	-111.860719				
20	84653	12.7525	S	Woodland Hls	A	Utah	49049	Utah	UT	49	801	Mountain	-7	Y	6520	40.03233	-111.658657				
21	84653	12.7525	S	Woodland Hills	A	Utah	49049	Utah	UT	49	801	Mountain	-7	Y	6520	40.03233	-111.658657				
22	84653	12.7525	S	Salem	D	Utah	49049	Utah	UT	49	801	Mountain	-7	Y	6520	40.03233	-111.658657				
23	84652	84.6268	P	Redmond	D	Sevier	49041	Utah	UT	49	435	Mountain	-7	Y	0	39.005668	-111.86905				
24	84651	13.5894	S	Spring Lake	N	Utah	49049	Utah	UT	49	801	Mountain	-7	Y	6520	40.026844	-111.705036				
25	84651	13.5894	S	Payson	D	Utah	49049	Utah	UT	49	801	Mountain	-7	Y	6520	40.026844	-111.705036				
26	84651	13.5894	S	Elk Ridge	A	Utah	49049	Utah	UT	49	801	Mountain	-7	Y	6520	40.026844	-111.705036				
27	84649	68.9525	P	Oak City	D	Millard	49027	Utah	UT	49	435	Mountain	-7	Y	0	39.710309	-111.844866				
28	84648	36.6573	S	Nashville	D	Utah	49023	Utah	UT	49	435	Mountain	-7	Y	0	39.55449	-111.491057				
29	84647	46.3667	S	Mt Pleasant	A	Sanpete	49039	Utah	UT	49	435	Mountain	-7	Y	0	39.55449	-111.491057				
30	84647	46.3667	S	Mount Pleasant	D	Sanpete	49039	Utah	UT	49	435	Mountain	-7	Y	0	39.55449	-111.491057				
31	84646	47.7235	P	Moroni	D	Sanpete	49039	Utah	UT	49	435	Mountain	-7	Y	0	39.626809	-111.68542				
32	84645	29.7473	S	Rocky Ridge Town	A	Juab	49023	Utah	UT	49	435	Mountain	-7	Y	0	39.819573	-111.852966				
33	84645	29.7473	S	Rocky Rdg Twn	A	Juab	49023	Utah	UT	49	435	Mountain	-7	Y	0	39.819573	-111.852966				
34	84645	29.7473	S	Mona	D	Juab	49023	Utah	UT	49	435	Mountain	-7	Y	0	39.819573	-111.852966				
35	84643	76.3558	P	Maryfield	D	Sanpete	49039	Utah	UT	49	435	Mountain	-7	Y	0	39.113088	-111.702993				
36	84642	65.65	S	Manti	D	Sanpete	49039	Utah	UT	49	435	Mountain	-7	Y	0	39.266811	-111.63816				
37	84640	61.86	P	Lynndyl	D	Millard	49027	Utah	UT	49	435	Mountain	-7	Y	0	39.521782	-112.369499				
38	84639	47.2807	P	Levan	D	Juab	49023	Utah	UT	49	435	Mountain	-7	Y	0	39.554285	-111.859135				
39	84638	58.9919	P	Leamington	D	Millard	49027	Utah	UT	49	435	Mountain	-7	Y	0	39.525274	-112.286779				

Field Definitions

ZIP Code—ZIP stands for "Zoning Information Plan". It is used to signify a delivery route in the United States as designated by the USPS. In most cases a ZIP Code is a geographic region with a center point.

ZIP Code Type—The USPS has assigned each ZIP Code a "type." Why? It helps them sort mail more quickly.

- **S** - Standard - A "standard" ZIP Code is what most people think of when they talk about ZIP Codes - essentially a town, city, or a division of a city that has mail service.
- **P** - PO Box Only - Rural towns, groups of towns, or even high-growth areas of cities are given a "PO Box Only" ZIP Code type.
- **U** - Unique - Companies, organizations, and institutions that receive large quantities of mail are given a "unique" ZIP Code type.
- **M** - Military - Military bases overseas - and often vessels and ships - are given a "military" ZIP Code type.

City—The name of the city (and in some cases, organization) designated by that ZIP Code or postal code.

City Type—In many cases, a ZIP Code can have multiple "names", meaning cities, towns, or subdivisions, in its boundaries. However, it will ALWAYS have exactly 1 "default" name.

- **D** - Default - This is the "preferred" name - by the USPS - for a city. Each ZIP Code has one - and only one - "default" name. In most cases, this is what people who live in that area call the city as well.
- **A** - Acceptable - This name can be used for mailing purposes. Often times alternative names are large neighborhoods or sections of the city/town. In some cases a ZIP Code may have several "acceptable" names which is used to group towns under one ZIP Code.
- **N** - Not Acceptable - A "not acceptable" name is, in many cases, a nickname that residents give that location. According to the USPS,

you should NOT send mail to that ZIP Code using the "not acceptable" name when mailing.

County—A county is the largest administrative division in most states. Each ZIP Code in our database is assigned to one county. If a ZIP Code covers two counties, the "primary" county is used.

County FIPS—Each county in the United States is assigned a unique number for identification purposes - a "Federal Information Processing Standards" or FIPS code. The County FIPS code is a combination of a 2-digit state FIPS code as well as a 3-digit county code as designated by the National Institute of Standards and Technology (NIST).

State—A state in our database is a state, territory, province, or region as designated by the USPS. The database includes all United States territories and possessions that have been assigned ZIP Codes.

State Code—A state code or abbreviation is a two character designation for that state - for example, California is CA and Texas is TX, etc.
State FIPS—A state FIPS is a two-digit code used to uniquely define each state as designated by the National Institute of Standards and Technology (NIST).

Area Code—The area code listed in our database is the primary or foremost area code for each ZIP Code. If multiple area codes belong to one ZIP Code, only the primary is listed.

Time Zone—The time zone to which that ZIP Code belongs. Only the primary time zone is listed for each ZIP Code.

GMT Offset—The GMT offset is the number of hours the particular ZIP Code is from Universal Time Co-ordinated (UTC), the international time standard, also known as Greenwich Meridian Time (GMT).

Daylight Savings—The daylight savings time flag indicates if a particular ZIP Code "obeys", or, in other words adjusts their clocks forward and back with the seasons. This information is particularly useful to determine time in other time zones with areas that may or may not use daylight savings time - for example, Arizona, Hawaii, and, of all places - Indiana.

MSA—MSAs or Metropolitan Statistical Areas, are 4-digit codes assigned to the roughly 340 metropolitan areas as designated by the Office of Management and Budget (OMB). They are primarily used to group cities together for statistical purposes or types of analysis. Latitude and longitude are a much more efficient way of accomplishing the same task.

Latitude—The daylight savings time flag indicates if a particular ZIP Code "obeys", or, in other words adjusts their clocks forward and back with the seasons. This information is particularly useful to determine time in other time zones with areas that may or may not use daylight savings time - for example, Arizona, Hawaii, and, of all places - Indiana.

Longitude—The longitude coordinate listed is an exact east/west point (to 6 decimal places) on the globe of the centroid or "middle" of the ZIP Code.

MSA Code Descriptions

0040	Abilene,TX	MSA	1350	Casper,WY	MSA
0060	Aguadilla, PR	MSA	1360	Cedar Rapids, IA	MSA
0080	Akron, OH	SMSA	1400	Champaign-Urbana, IL	MSA
0120	Albany,GA	MSA	1440	Charleston-North Charleston, SC	MSA
0160	Albany-Schenectady-Troy, NY	MSA	1480	Charleston, WV	MSA
0200	Albuquerque, NM	MSA	1520	Charlotte-Gastonia-Rock Hill, NC-SC	MSA
0220	Alexandria, LA	MSA			
0240	Allentown-Bethlehem-Easton, PA	MSA	1540	Charlottesville, VA	MSA
0280	Altoona,PA	MSA	1560	Chattanooga, TN-GA	MSA
0320	Amarillo, TX	MSA	1580	Cheyenne, WY	MSA
0380	Anchorage, AK	MSA	1600	Chicago, IL	SMSA
0440	Ann Arbor, MI	SMSA	1620	Chico-Paradise, CA	MSA
0450	Anniston, AL	MSA	1640	Cincinnati, OH-KY-IN	SMSA
0460	Appleton-Oshkosh-Neenah, WI	MSA	1660	Clarksville-Hopkinsville, TN-KY	MSA
0470	Arecibo,PR	MSA	1680	Cleveland, OH	SMSA
0480	Asheville, NC	MSA	1720	ColoradoSprings, CO	MSA
0500	Athens,GA	MSA	1740	Columbia, MO	MSA
0520	Atlanta,GA	MSA	1760	Columbia, SC	MSA
0560	AtlanticCity, NJ	MSA	1800	Columbus, GA-AL	MSA
0580	Auburn-Opelika, AL	MSA	1840	Columbus, OH	MSA
0600	Augusta-Aiken, GA-SC	MSA	1880	Corpus Christi, TX	MSA
0640	Austin-San Marcos, TX	MSA	1890	Corvallis, OR	MSA
0680	Bakersfield, CA	MSA	1900	Cumberland, MD-WV	MSA
0720	Baltimore, MD	MSA	1920	Dallas-Fort Worth, TX	SMSA
0730	Bangor,ME	MSA	1930	Danbury, CT	SMSA
0740	Barnstable-Yarmouth, MA	MSA	1950	Danville, VA	MSA
0760	Baton Rouge, LA	MSA	1960	Davenport-Moline-Rock Island, IA-IL	MSA
0840	Beaumont-Port Arthur, TX	MSA			
0860	Bellingham, WA	MSA	2000	Dayton-Springfield, OH	MSA
0870	Benton Harbor, MI	MSA	2020	DaytonaBeach, FL	MSA
0875	Bergen-Passaic	PMSA	2030	Decatur,AL	MSA
0880	Billings, MT	MSA	2040	Decatur,IL	MSA
0920	Biloxi-Gulfport-Pascagoula, MS	MSA	2080	Denver-Boulder, CO	SMSA
0960	Binghamton, NY	MSA	2120	Des Moines, IA	MSA
1000	Birmingham, AL	MSA	2160	Detroit, MI	SMSA
1010	Bismarck, ND	MSA	2180	Dothan,AL	MSA
1020	Bloomington, IN	MSA	2190	Dover, DE	MSA
1040	Bloomington-Normal, IL	MSA	2200	Dubuque,IA	MSA
1080	Boise City, ID	MSA	2240	Duluth-Superior, MN-WI	MSA
1120	Boston, MA	SMSA	2281	Dutchess County, NY	PMSA
1125	Boulder-Longmont	PMSA	2290	Eau Claire, WI	MSA
1145	Brazoria, TX	PMSA	2320	El Paso,TX	MSA
1150	Bremerton, WA	MSA	2330	Elkhart-Goshen, IN	MSA
1160	Bridgeport-Milford, CT	SMSA	2335	Elmira,NY	MSA
1200	Brockton, MA	SMSA	2340	Enid, OK	MSA
1240	Brownsville-Harlingen-San Benito, TX	MSA	2360	Erie, PA	MSA
			2400	Eugene-Springfield, OR	MSA
1260	Bryan-College Station, TX	MSA	2440	Evansville-Henderson, IN-KY	MSA
1280	Buffalo-Niagara Falls, NY	MSA	2520	Fargo-Moorhead, ND-MN	MSA
1305	Burlington, VT	MSA	2560	Fayetteville, NC	MSA
1310	Caguas, PR	SMSA	2580	Fayetteville-Springdale-Rogers, AR	MSA
1320	Canton-Massillon, OH	MSA			

2600	Fitchburg-Leominster, MA	MSA	3680	Johnstown, PA	MSA
2620	Flagstaff, AZ-UT	MSA	3700	Jonesboro, AR	MSA
2640	Flint, MI	MSA	3710	Joplin, MO	MSA
2650	Florence, AL	MSA	3720	Kalamazoo-Battle Creek, MI	MSA
2655	Florence, SC	MSA	3740	Kankakee, IL	MSA
2670	Fort Collins-Loveland, CO	MSA	3760	Kansas City, MO-KS	MSA
2680	Fort Lauderdale-Hollywood, FL	SMSA	3800	Kenosha, WI	SMSA
2700	Fort Myers-Cape Coral, FL	MSA	3810	Killeen-Temple, TX	MSA
2710	Fort Pierce-Port St. Lucie, FL	MSA	3840	Knoxville, TN	MSA
2720	Fort Smith, AR-OK	MSA	3850	Kokomo, IN	MSA
2750	Fort Walton Beach, FL	MSA	3870	La Crosse, WI-MN	MSA
2760	Fort Wayne, IN	MSA	3880	Lafayette, LA	MSA
2800	Fort Worth, TX	SMSA	3920	Lafayette, IN	MSA
2840	Fresno, CA	MSA	3960	Lake Charles, LA	MSA
2880	Gadsden, AL	MSA	3980	Lakeland-Winter Haven, FL	MSA
2900	Gainesville, FL	MSA	4000	Lancaster, PA	MSA
2920	Galveston-Texas City, TX	SMSA	4040	Lansing-East Lansing, MI	MSA
2960	Gary-Hammond-East Chicago, IN	SMSA	4080	Laredo, TX	MSA
2975	Glens Falls, NY	MSA	4100	Las Cruces, NM	MSA
2980	Goldsboro, NC	MSA	4120	Las Vegas, NV-AZ	MSA
2985	Grand Forks, ND-MN	MSA	4150	Lawrence, KS	MSA
2995	Grand Junction, CO	MSA	4160	Lawrence-Haverhill, MA-NH	SMSA
3000	Grand Rapids-Muskegon-Holland, MI	MSA	4200	Lawton, OK	MSA
3040	Great Falls, MT	MSA	4240	Lewiston-Auburn, ME	MSA
3060	Greeley, CO	MSA	4280	Lexington, KY	MSA
3080	Green Bay, WI	MSA	4320	Lima, OH	MSA
3120	Greensboro--Winston-Salem--High Point, NC	MSA	4360	Lincoln, NE	MSA
3150	Greenville, NC	MSA	4400	Little Rock-North Little Rock, AR	MSA
3160	Greenville-Spartanburg-Anderson, SC	MSA	4420	Longview-Marshall, TX	MSA
3180	Hagerstown, MD	MSA	4480	Los Angeles-Long Beach, CA	SMSA
3200	Hamilton-Middletown, OH	SMSA	4520	Louisville, KY-IN	MSA
3240	Harrisburg-Lebanon-Carlisle, PA	MSA	4560	Lowell, MA-NH	SMSA
3280	Hartford, CT	MSA	4600	Lubbock, TX	MSA
3285	Hattiesburg, MS	MSA	4640	Lynchburg, VA	MSA
3290	Hickory-Morganton-Lenoir, NC	MSA	4680	Macon, GA	MSA
3320	Honolulu, HI	MSA	4720	Madison, WI	MSA
3350	Houma, LA	MSA	4760	Manchester, NH	MSA
3360	Houston, TX	SMSA	4800	Mansfield, OH	MSA
3400	Huntington-Ashland, WV-KY-OH	MSA	4840	Mayaguez, PR	MSA
3440	Huntsville, AL	MSA	4880	McAllen-Edinburg-Mission, TX	MSA
3480	Indianapolis, IN	MSA	4890	Medford-Ashland, OR	MSA
3500	Iowa City, IA	MSA	4900	Melbourne-Titusville-Palm Bay, FL	MSA
3520	Jackson, MI	MSA	4920	Memphis, TN-AR-MS	MSA
3560	Jackson, MS	MSA	4940	Merced, CA	MSA
3580	Jackson, TN	MSA	5000	Miami, FL	SMSA
3600	Jacksonville, FL	MSA	5015	Middlesex-Somerset-Hunterdon, NJ	PMSA
3605	Jacksonville, NC	MSA	5080	Milwaukee, WI	SMSA
3610	Jamestown, NY	MSA	5120	Minneapolis-St. Paul, MN-WI	MSA
3620	Janesville-Beloit, WI	MSA	5140	Missoula, MT	MSA
3640	Jersey City, NJ	SMSA	5160	Mobile, AL	MSA
3660	JohnsonCity-Kingsport-Bristol, TN-VA	MSA	5170	Modesto, CA	MSA
			5190	Monmouth-Ocean, NJ	PMSA
			5200	Monroe, LA	MSA

5240	Montgomery, AL	MSA	6800	Roanoke, VA	MSA
5280	Muncie, IN	MSA	6820	Rochester, MN	MSA
5330	Myrtle Beach, SC	MSA	6840	Rochester, NY	MSA
5345	Naples, FL	MSA	6880	Rockford, IL	MSA
5350	Nashua, NH	SMSA	6895	Rocky Mount, NC	MSA
5360	Nashville, TN	MSA	6920	Sacramento, CA	MSA
5380	Nassau-Suffolk, NY	SMSA	6960	Saginaw-Bay City-Midland, MI	MSA
5400	New Bedford, MA	MSA	6980	St. Cloud, MN	MSA
5480	New Haven-Meriden, CT	MSA	7000	St. Joseph, MO	MSA
5520	New London-Norwich, CT-RI	MSA	7040	St. Louis, MO-IL	MSA
5560	New Orleans, LA	MSA	7080	Salem, OR	MSA
5600	New York, NY-NJ	SMSA	7120	Salinas, CA	MSA
5640	Newark, NJ	SMSA	7160	Salt Lake City-Ogden, UT	MSA
5660	Newburgh-Middletown, NY	SMSA	7200	San Angelo, TX	MSA
5720	Norfolk-Virginia Beach-Newport News, VA-NC	MSA	7240	San Antonio, TX	MSA
5775	Oakland, CA	PMSA	7320	San Diego, CA	MSA
5790	Ocala, FL	MSA	7360	San Francisco-Oakland, CA	SMSA
5800	Odessa-Midland, TX	MSA	7400	San Jose, CA	SMSA
5880	Oklahoma City, OK	MSA	7440	San Juan, PR	SMSA
5910	Olympia, WA	MSA	7460	San Luis Obispo-Atascadero-Paso Robles, CA	MSA
5920	Omaha, NE-IA	MSA	7480	Santa Barbara-Santa Maria-Lompoc, CA	MSA
5945	Orange County, CA	PMSA	7485	Santa Cruz, CA	SMSA
5960	Orlando, FL	MSA	7490	Santa Fe, NM	MSA
5990	Owensboro, KY	MSA	7500	Santa Rosa, CA	SMSA
6015	Panama City, FL	MSA	7510	Sarasota-Bradenton, FL	MSA
6020	Parkersburg-Marietta, WV-OH	MSA	7520	Savannah, GA	MSA
6080	Pensacola, FL	MSA	7560	Scranton--Wilkes-Barre--Hazleton, PA	MSA
6120	Peoria-Pekin, IL	MSA	7600	Seattle-Everett, WA	SMSA
6160	Philadelphia, PA-NJ	SMSA	7610	Sharon, PA	MSA
6200	Phoenix-Mesa, AZ	MSA	7620	Sheboygan, WI	MSA
6240	Pine Bluff, AR	MSA	7640	Sherman-Denison, TX	MSA
6280	Pittsburgh, PA	MSA	7680	Shreveport-Bossier City, LA	MSA
6320	Pittsfield, MA	MSA	7720	Sioux City, IA-NE	MSA
6340	Pocatello, ID	MSA	7760	Sioux Falls, SD	MSA
6360	Ponce, PR	MSA	7800	South Bend, IN	MSA
6400	Portland, ME	MSA	7840	Spokane, WA	MSA
6440	Portland, OR-WA	SMSA	7880	Springfield, IL	MSA
6450	Portsmouth-Dover-Rochester, NH-ME	MSA	7920	Springfield, MO	MSA
6480	Providence-Fall River-Warwick, RI-MA	MSA	8000	Springfield, MA	MSA
6520	Provo-Orem, UT	MSA	8040	Stamford, CT	SMSA
6560	Pueblo, CO	MSA	8050	State College, PA	MSA
6580	Punta Gorda, FL	MSA	8080	Steubenville-Weirton, OH-WV	MSA
6600	Racine, WI	SMSA	8120	Stockton-Lodi, CA	MSA
6640	Raleigh-Durham-Chapel Hill, NC	MSA	8140	Sumter, SC	MSA
6660	Rapid City, SD	MSA	8160	Syracuse, NY	MSA
6680	Reading, PA	MSA	8200	Tacoma, WA	SMSA
6690	Redding, CA	MSA	8240	Tallahassee, FL	MSA
6720	Reno, NV	MSA	8280	Tampa-St. Petersburg-Clearwater, FL	MSA
6740	Richland-Kennewick-Pasco, WA	MSA	8320	Terre Haute, IN	MSA
6760	Richmond-Petersburg, VA	MSA	8360	Texarkana, TX-Texarkana, AR	MSA
6780	Riverside-San Bernardino-Ontario, CA	SMSA	8400	Toledo, OH	MSA

8440	Topeka,KS	MSA	
8480	Trenton, NJ	SMSA	
8520	Tucson,AZ	MSA	
8560	Tulsa, OK	MSA	
8600	Tuscaloosa, AL	MSA	
8640	Tyler, TX	MSA	
8680	Utica-Rome, NY	MSA	
8720	Vallejo-Fairfield-Napa, CA		SMSA
8735	Ventura, CA	PMSA	
8750	Victoria, TX	MSA	
8760	Vineland-Millville-Bridgeton, NJ		SMSA
8780	Visalia-Tulare-Porterville, CA		MSA
8800	Waco, TX	MSA	
8840	Washington, DC-MD-VA	MSA	
8880	Waterbury, CT	MSA	
8920	Waterloo-Cedar Falls, IA	MSA	
8940	Wausau,WI	MSA	
8960	West Palm Beach-Boca Raton, FL		MSA
9000	Wheeling, WV-OH		MSA
9040	Wichita,KS	MSA	
9080	WichitaFalls, TX	MSA	
9140	Williamsport, PA	MSA	
9160	Wilmington, DE-NJ-MD		SMSA
9200	Wilmington, NC	MSA	
9240	Worcester, MA	MSA	
9260	Yakima,WA	MSA	
9270	Yolo, CA	PMSA	
9280	York, PA	MSA	
9320	Youngstown-Warren, OH	MSA	
9340	Yuba City, CA	MSA	
9360	Yuma, AZ	MSA	

Updates for the Lookup GXE

Many people are surprised to find out that ZIP Codes change regularly. The USPS updates its database on a monthly basis. You can purchase the updated information from ZIP Code Download as needed

To update your database, you need to purchase the USA 5-digit ZIP Code Database, Commercial Edition from ZIP Code Download. Information on this database is found on [our website](#).

After you have purchased an update, you will need to download the Microsoft Access 97 or later version of the database. After you download and extract the data, replace the database in the Lookup GXE folder with the new database you purchased.

